

PORT IDENTIFICATION TABLE													
PORT	FLANGE/BOM	TUBE	TUBE CUT LENGTH	PORT LENGTH	PORT LG TOL +/-	FOCAL LENGTH	FOCAL LG TOL +/-	FOCAL PT DATUM	FOCAL PT TOL DIA	ALPHA $\alpha$	BETA $\beta$	CUSTOMER REF	FUNCTION
A1	ITEM04	ITEM05	-	1.33	0.02	-	-	-	-	0	90	-	HIGH VOLTGE STALK
A2	F0450X250NT	SST-0250I	0.58	(0.68)	-	-	-	-	-	135	90	-	ION PUMP
B1	F0275X175NT	SST-0175I	0.52	(0.50)	-	-	-	-	-	65	90	-	RGA
B2	F0275X175NT	SST-0175I	0.52	(0.50)	-	-	-	-	-	280	90	-	NEG FEEDTHRU
B3	F0275X175NT	SST-0175I	0.52	(0.50)	-	-	-	-	-	315	90	-	EXTRACTOR GAUGE

BILL OF MATERIALS					
NO.	PART NUMBER	DRAWING NUMBER	DESCRIPTION	QTY	UM
01	RDOS07870		DOME, SS304L, 18.0" OD X .188" THK, 1/2" SF, 26" DR, 1" KR.	1	EA
02	RRUS07871		ROLL UP, SS304L, 18.0" OD X .188" WALL X 14.03" LG, 2B MILL	1	EA
03	D-PRD118573-05S001	PRD118573-05S001	END PLATE FOR BJ1817C00039	1	EA
04	D-PRD118573-05S003	PRD118573-05S003	MODIFIED RF1325X1000 FOR BJ1817C00039	1	EA
05	RRUS07872		ROLL UP, SS304L, 11.5" OD X .188" WALL X 2.91" LG, 2B MILL F	1	EA
06	F0450X250NT	P0000183	FLANGE, UHV, SS, BORED, FXD, TAPPED 4.50" OD, 2.50" C-BORE	1	EA
07	SST-0250I		TUBING, SS304L, 2-1/2" OD, .065" WALL, ASTM A270 POLISHED OD & ID	1.94	IN
08	F0275X175NT	P0000141	FLANGE, UHV, SS, BORED, FXD, TAPPED 2.75" OD, 1.75" C-BORE	3	EA
09	SST-0175I		TUBING, SS304L, ASTM A249/269, 1-3/4" OD, X.065" WALL,	0.71	IN
10	D-PRD118573-05S004	PRD118573-05S004	LUG FOR BJ1817C00039	1	EA

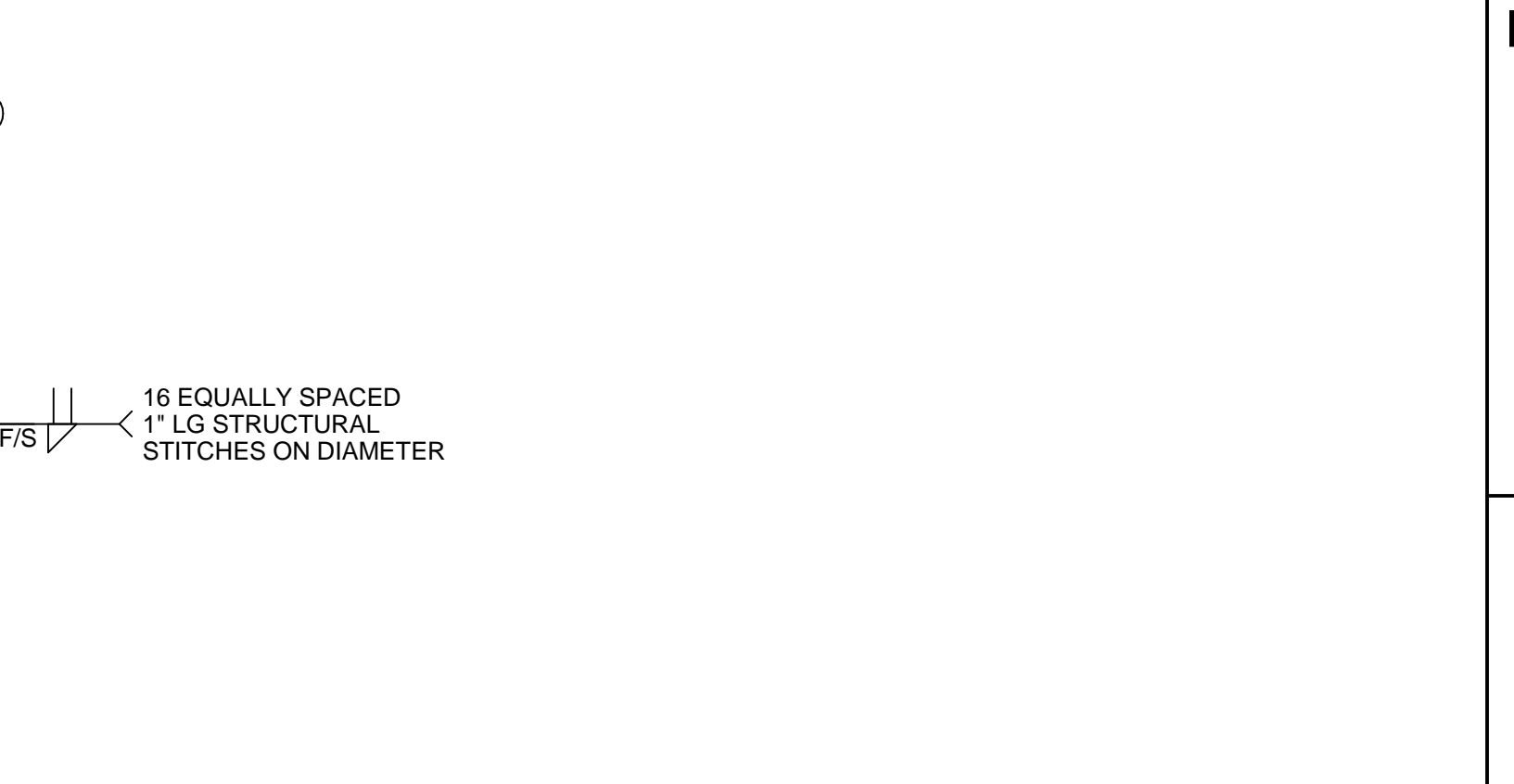
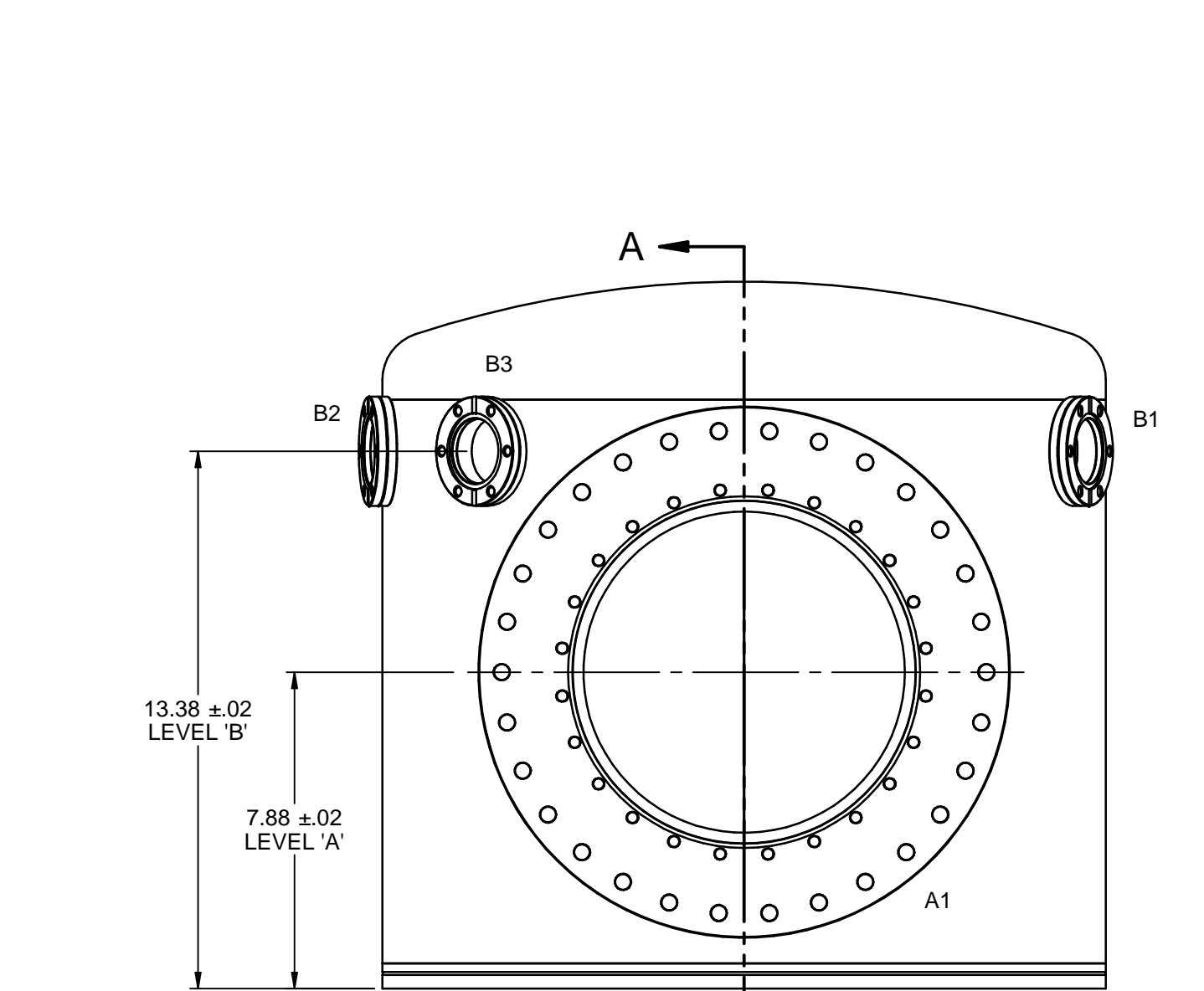
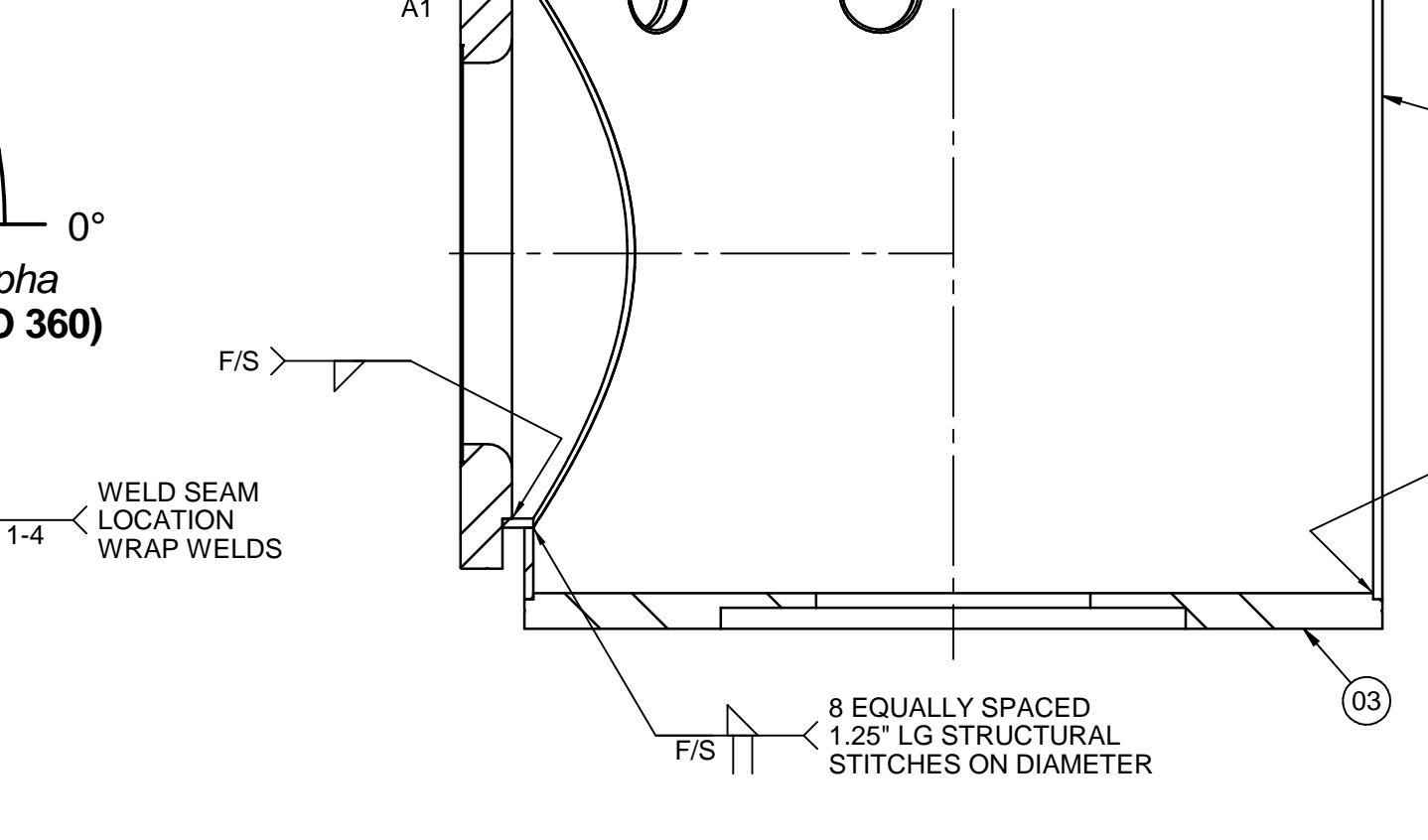
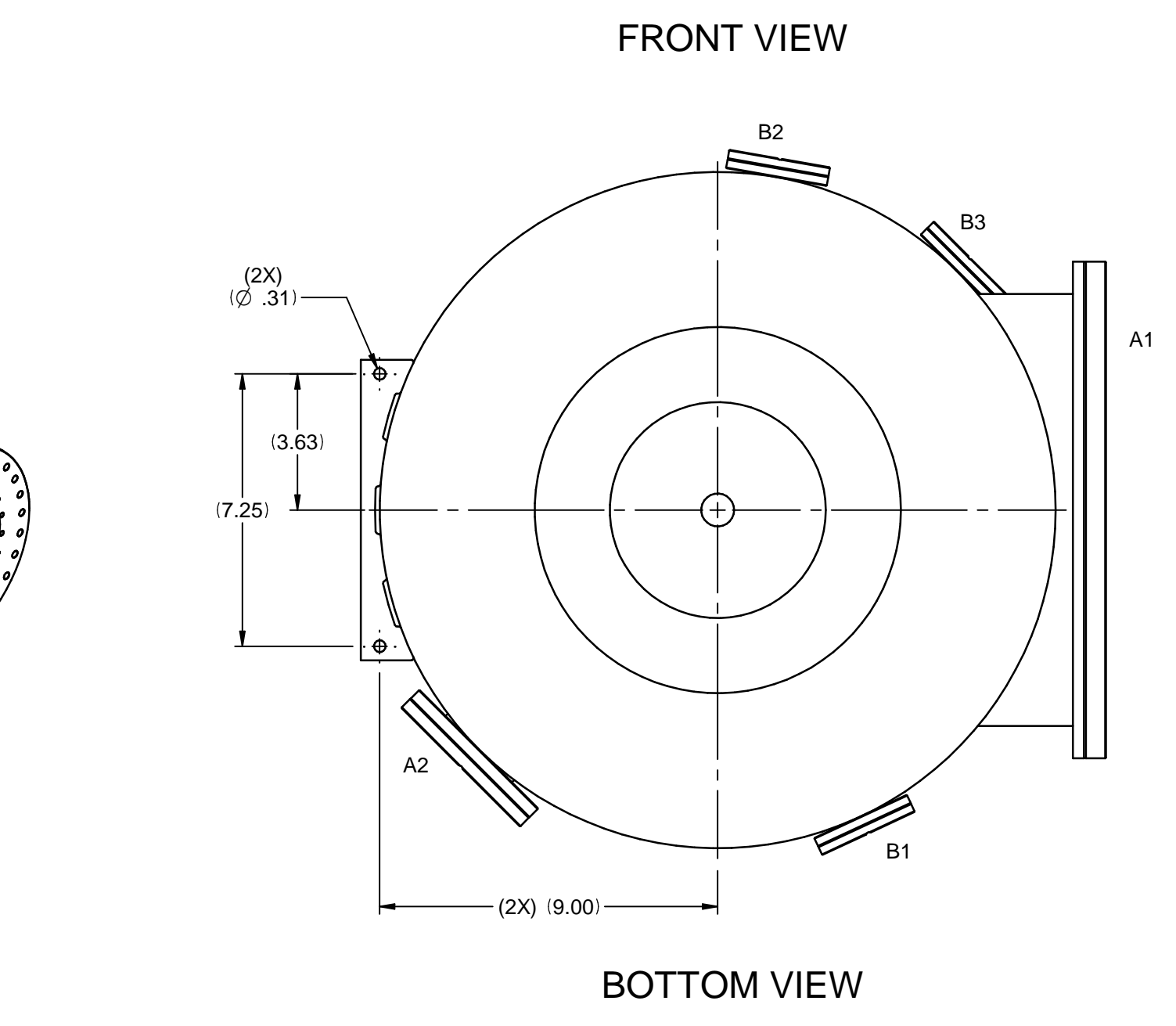
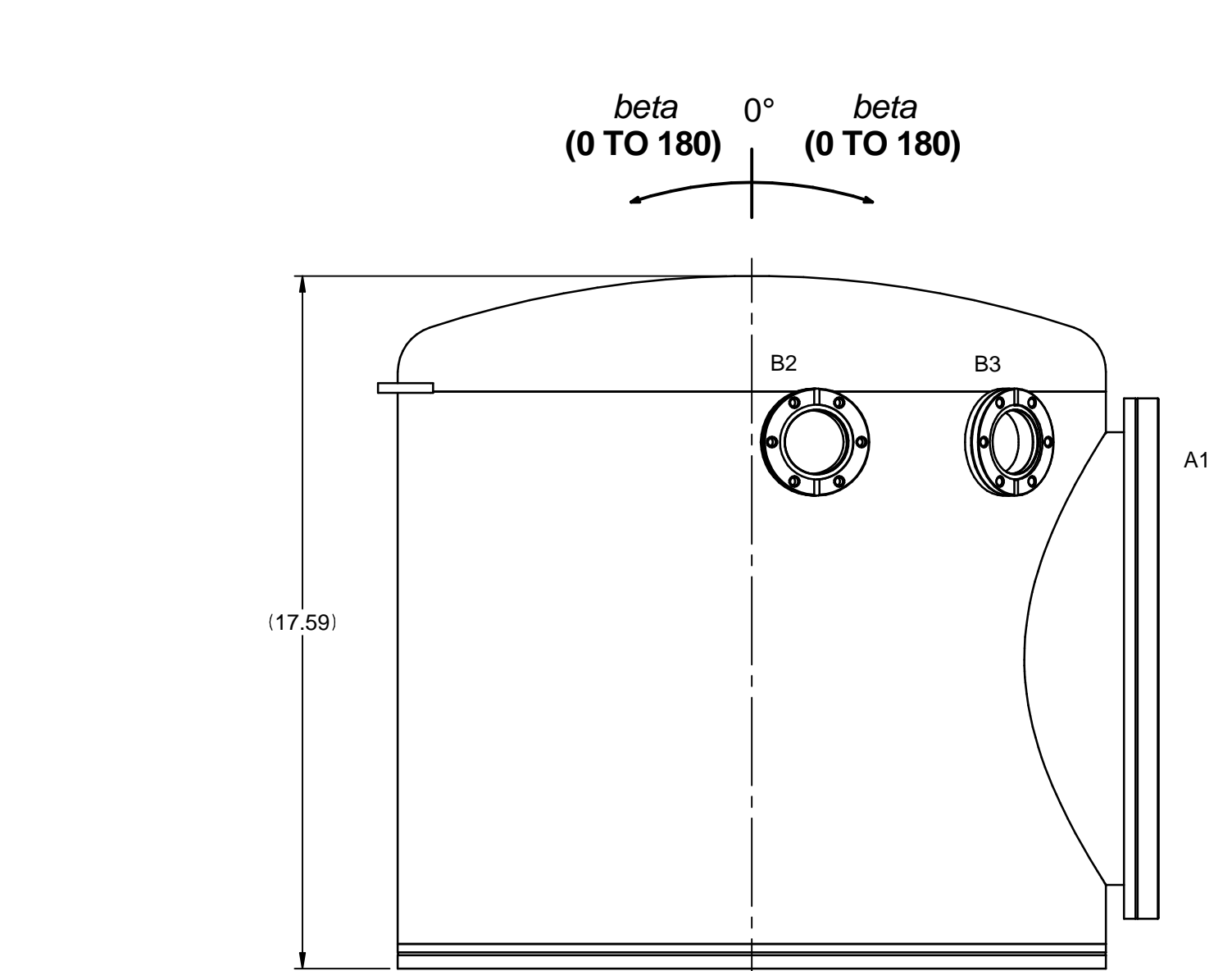
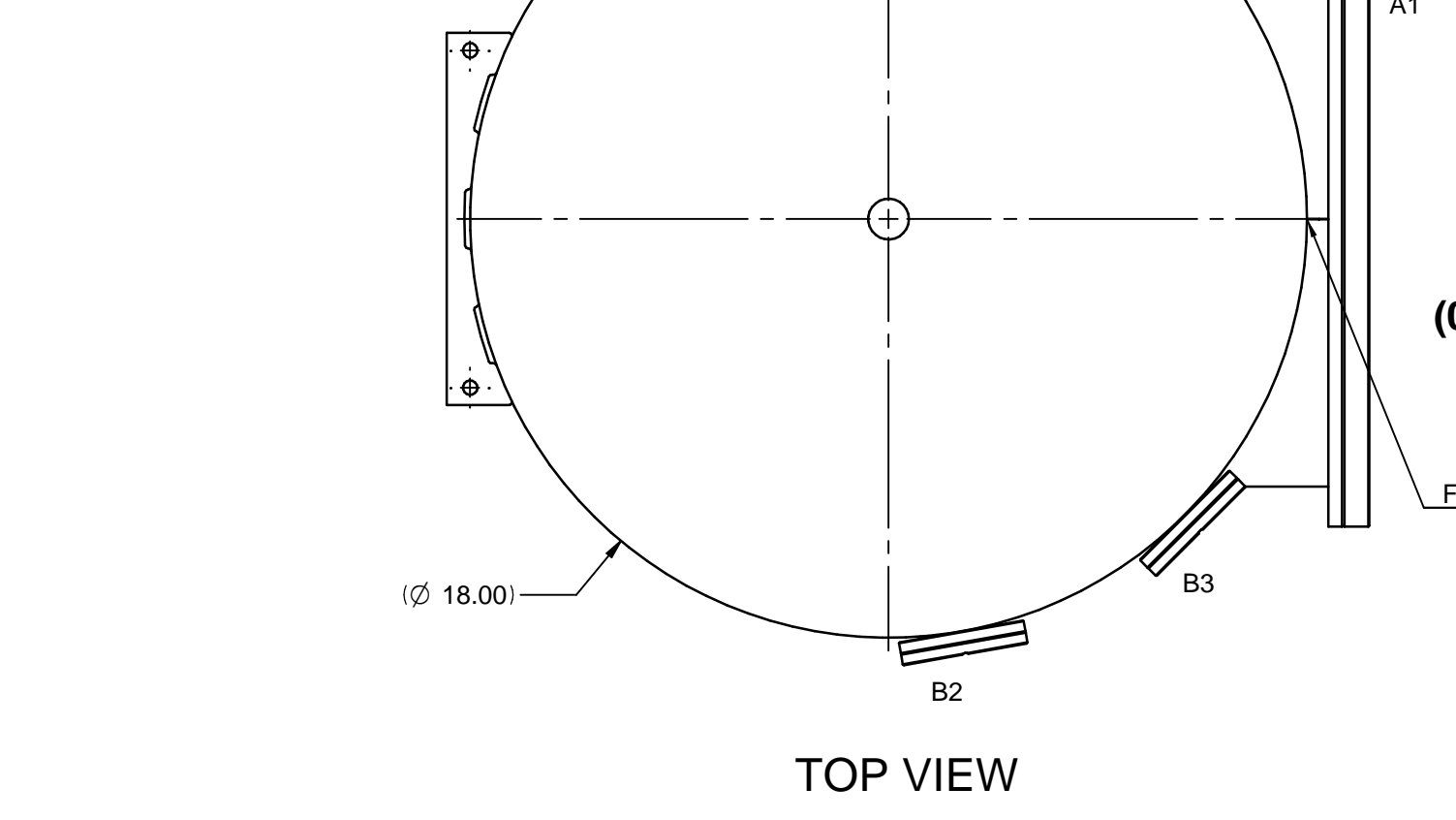
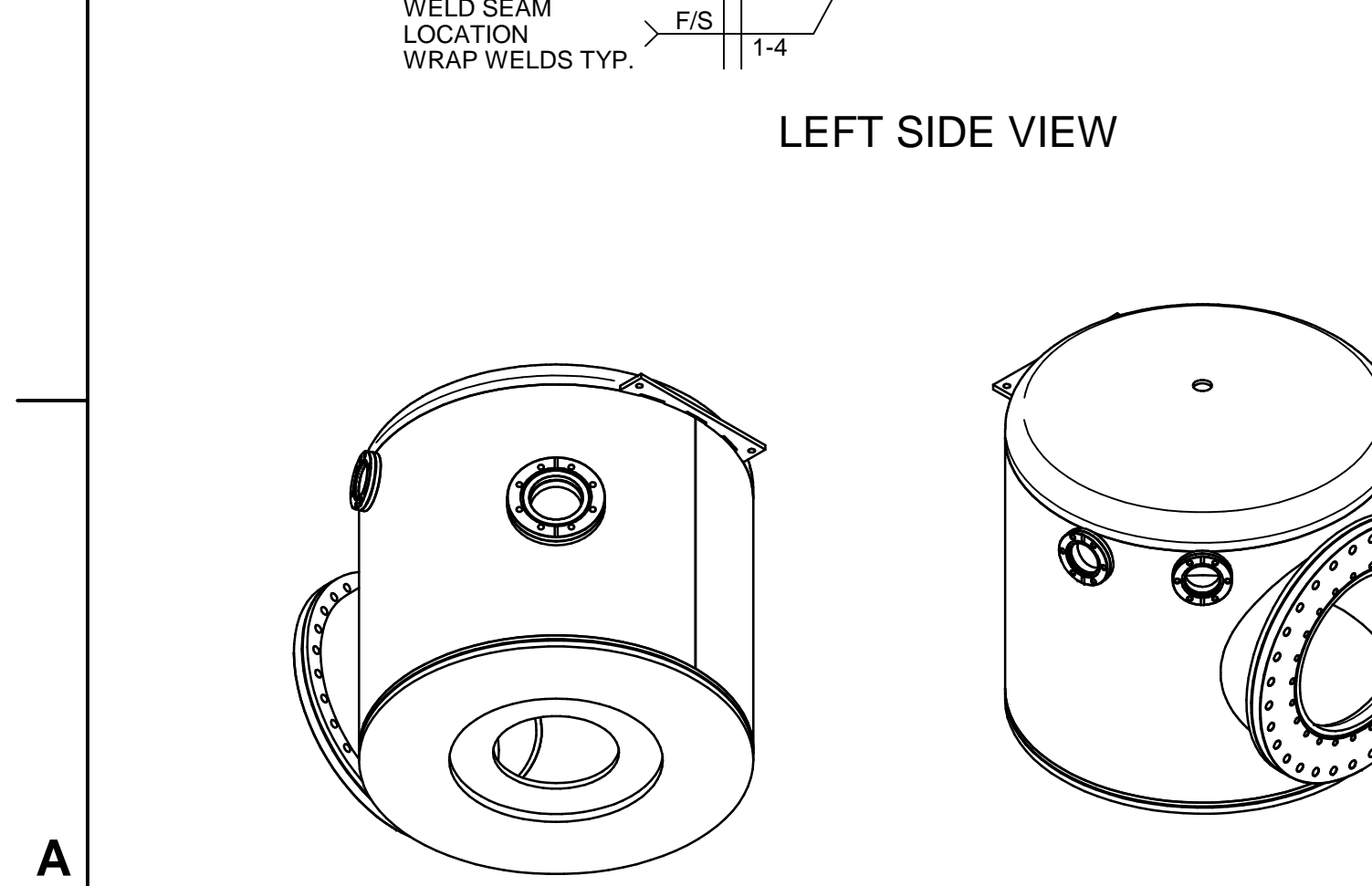
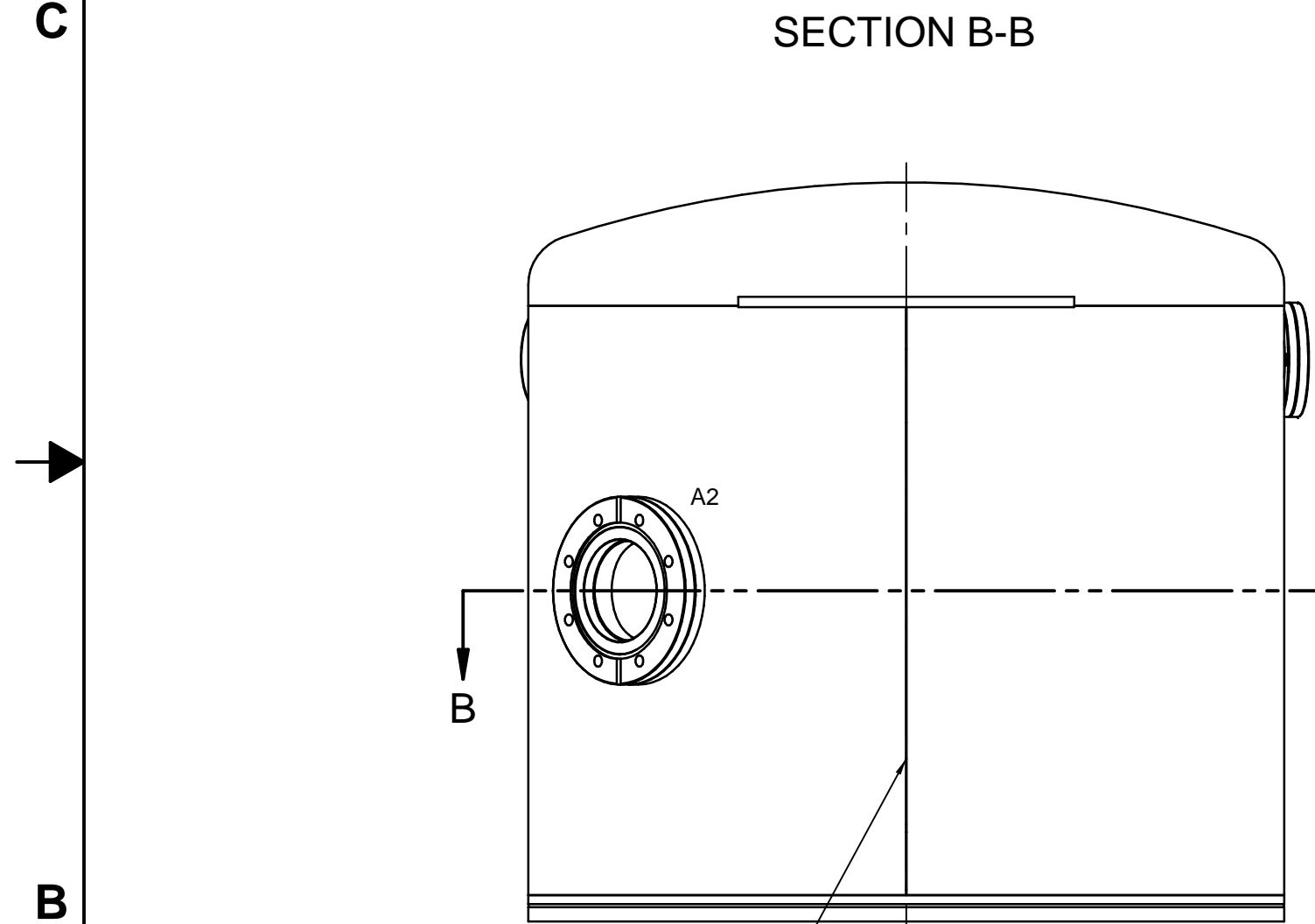
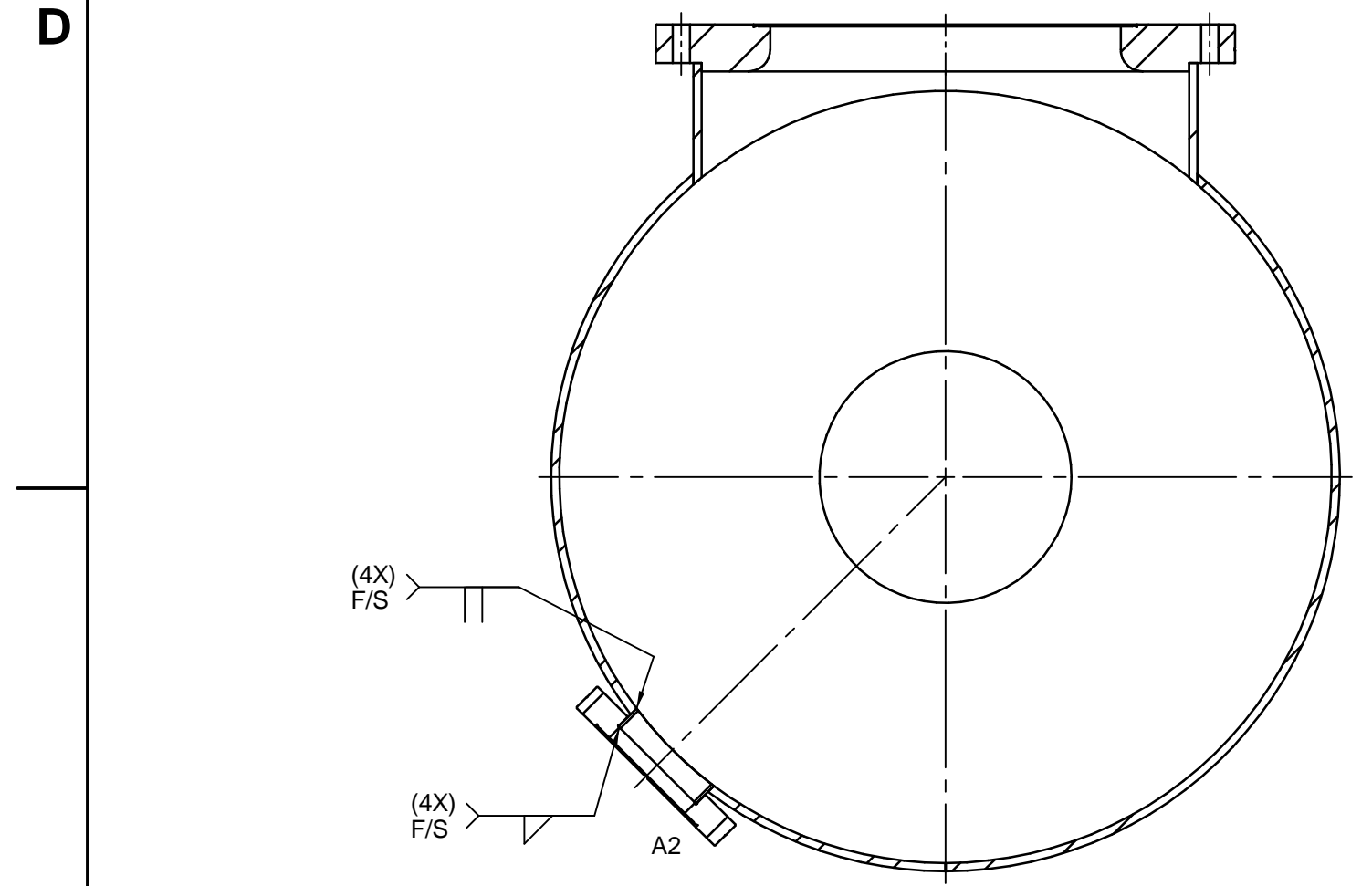

- NOTES:
- ALL DIMENSIONS ARE IN INCHES, REFER TO TABLE 1 FOR STANDARD TOLERANCING INFORMATION.
  - ALL WELDS TO BE INTERNAL FULL FUSION VACUUM WELDS UNLESS OTHERWISE NOTED.
  - VACUUM WELDS TO BE LEAK CHECKED WITH A HELIUM MASS SPECTROMETER WITH A SENSITIVITY TO  $2 \times 10^{-10}$  STD CC/SEC FOR HELIUM DIMENSIONS FOR ALL PARTS LISTED IN THE BILL OF MATERIALS ARE NOMINAL.
  - ORIENT ALL FLANGES AS SHOWN.

TUBE CUT TABLE			
TUBE P/N	LENGTH	QTY	CUT ALLOWANCE REQUIRED
SST-0175I	0.52	3	
SST-0250I	0.58	1	

SYMBOL LEGEND	DETAIL LEVEL:	CLEANING PROCEDURE:	A	ALL	RELEASD FOR MANUFACTURING	5/12/2014	SHP	DEC																																																																																													
REVISION	N/A	AS REQ'D FOR MACHINING	NO.	ZONE	ECN #	REVISION DESCRIPTION	DATE	BY	CHK																																																																																												
ITEM BALLOON	N/A	AS SUPPLIED	<p>1925 Route 51 Jefferson Hills, PA 15025-3681 phone: 1-800-245-1656 web: www.lesker.com</p> <p><b>Kurt J. Lesker</b> Company "...vacuum science is our business"</p> <p>15/16 Burgess Road Hastings, East Sussex, TN35 4NR United Kingdom phone: +44 01424 458100</p>																																																																																																		
FOCAL POINT	UNLESS OTHERWISE SPECIFIED REFER TO DOCUMENT STM-1201, K/J/C STANDARD TOLERANCES AND MANUFACTURING PRACTICES																																																																																																				
INSPECTION BALLOON	UNLESS OTHERWISE SPECIFIED REFER TO DOCUMENT STM-1201, K/J/C STANDARD TOLERANCES AND MANUFACTURING PRACTICES																																																																																																				
WATER TRACE IDENTIFICATION	UNLESS OTHERWISE SPECIFIED REFER TO DOCUMENT STM-1201, K/J/C STANDARD TOLERANCES AND MANUFACTURING PRACTICES																																																																																																				
CENTER OF GRAVITY IDENTIFICATION	UNLESS OTHERWISE SPECIFIED REFER TO DOCUMENT STM-1201, K/J/C STANDARD TOLERANCES AND MANUFACTURING PRACTICES																																																																																																				
<table border="1"> <thead> <tr> <th colspan="6">TABLE 1 DIMENSIONS ARE IN INCHES</th> </tr> <tr> <th>RANGE</th> <th>1PL, X</th> <th>2PL, XX</th> <th>3PL, XXX</th> <th>RANGE</th> <th>1PL, X</th> <th>2PL, XX</th> </tr> </thead> <tbody> <tr> <td>0 - 10</td> <td>± .03</td> <td>± .01</td> <td>± .005</td> <td>0 - 12</td> <td>± .03</td> <td>± .02</td> </tr> <tr> <td>&gt; 10 - 20</td> <td>± .06</td> <td>± .02</td> <td>± .010</td> <td>&gt; 12 - 24</td> <td>± .06</td> <td>± .03</td> </tr> <tr> <td>&gt; 20 - 72</td> <td>± .12</td> <td>± .03</td> <td>± .015</td> <td>&gt; 24 - 72</td> <td>± .12</td> <td>± .06</td> </tr> <tr> <td>&gt; 72</td> <td>± .25</td> <td>± .06</td> <td>± .030</td> <td>&gt; 72</td> <td>± .25</td> <td>± .13</td> </tr> <tr> <td>ANGULAR</td> <td colspan="3">± 30</td> <td>ANGULAR</td> <td colspan="2">± 30</td> </tr> </tbody> </table>			TABLE 1 DIMENSIONS ARE IN INCHES						RANGE	1PL, X	2PL, XX	3PL, XXX	RANGE	1PL, X	2PL, XX	0 - 10	± .03	± .01	± .005	0 - 12	± .03	± .02	> 10 - 20	± .06	± .02	± .010	> 12 - 24	± .06	± .03	> 20 - 72	± .12	± .03	± .015	> 24 - 72	± .12	± .06	> 72	± .25	± .06	± .030	> 72	± .25	± .13	ANGULAR	± 30			ANGULAR	± 30		<table border="1"> <thead> <tr> <th colspan="6">TABLE 2 DIMENSIONS ARE IN MILLIMETERS</th> </tr> <tr> <th>RANGE</th> <th>X</th> <th>XX</th> <th>XXX</th> <th>RANGE</th> <th>X</th> <th>XX</th> </tr> </thead> <tbody> <tr> <td>0 - 250</td> <td>± 0.5</td> <td>± 0.2</td> <td>± 0.12</td> <td>0 - 300</td> <td>± 0.8</td> <td>± 0.50</td> </tr> <tr> <td>&gt; 250 - 500</td> <td>± 1.0</td> <td>± 0.5</td> <td>± 0.25</td> <td>&gt; 300 - 600</td> <td>± 1.5</td> <td>± 0.75</td> </tr> <tr> <td>&gt; 500 - 1800</td> <td>± 1.5</td> <td>± 0.75</td> <td>± 0.40</td> <td>&gt; 600 - 1800</td> <td>± 3.0</td> <td>± 1.50</td> </tr> <tr> <td>&gt; 1800</td> <td>± 2.0</td> <td>± 1.5</td> <td>± 0.75</td> <td>&gt; 1800</td> <td>± 6.0</td> <td>± 3.00</td> </tr> <tr> <td>ANGULAR</td> <td colspan="3">± 30</td> <td>ANGULAR</td> <td colspan="2">± 30</td> </tr> </tbody> </table>			TABLE 2 DIMENSIONS ARE IN MILLIMETERS						RANGE	X	XX	XXX	RANGE	X	XX	0 - 250	± 0.5	± 0.2	± 0.12	0 - 300	± 0.8	± 0.50	> 250 - 500	± 1.0	± 0.5	± 0.25	> 300 - 600	± 1.5	± 0.75	> 500 - 1800	± 1.5	± 0.75	± 0.40	> 600 - 1800	± 3.0	± 1.50	> 1800	± 2.0	± 1.5	± 0.75	> 1800	± 6.0	± 3.00	ANGULAR	± 30			ANGULAR	± 30	
TABLE 1 DIMENSIONS ARE IN INCHES																																																																																																					
RANGE	1PL, X	2PL, XX	3PL, XXX	RANGE	1PL, X	2PL, XX																																																																																															
0 - 10	± .03	± .01	± .005	0 - 12	± .03	± .02																																																																																															
> 10 - 20	± .06	± .02	± .010	> 12 - 24	± .06	± .03																																																																																															
> 20 - 72	± .12	± .03	± .015	> 24 - 72	± .12	± .06																																																																																															
> 72	± .25	± .06	± .030	> 72	± .25	± .13																																																																																															
ANGULAR	± 30			ANGULAR	± 30																																																																																																
TABLE 2 DIMENSIONS ARE IN MILLIMETERS																																																																																																					
RANGE	X	XX	XXX	RANGE	X	XX																																																																																															
0 - 250	± 0.5	± 0.2	± 0.12	0 - 300	± 0.8	± 0.50																																																																																															
> 250 - 500	± 1.0	± 0.5	± 0.25	> 300 - 600	± 1.5	± 0.75																																																																																															
> 500 - 1800	± 1.5	± 0.75	± 0.40	> 600 - 1800	± 3.0	± 1.50																																																																																															
> 1800	± 2.0	± 1.5	± 0.75	> 1800	± 6.0	± 3.00																																																																																															
ANGULAR	± 30			ANGULAR	± 30																																																																																																
Q.C. BY USING 1:1 DRAWING: No			DRAWING BASED ON: -			<table border="1"> <thead> <tr> <th>TITLE</th> <th>SIZE</th> <th>MATERIAL SPECIFICATION:</th> <th>DRAWING NO.:</th> <th>REV:</th> </tr> </thead> <tbody> <tr> <td>CHAMBER INITIAL DETAIL / WELDMT FOR BJ1817C00039</td> <td>D</td> <td>AS NOTED</td> <td>PRD118573-05S010</td> <td>A</td> </tr> </tbody> </table>			TITLE	SIZE	MATERIAL SPECIFICATION:	DRAWING NO.:	REV:	CHAMBER INITIAL DETAIL / WELDMT FOR BJ1817C00039	D	AS NOTED	PRD118573-05S010	A																																																																																			
TITLE	SIZE	MATERIAL SPECIFICATION:	DRAWING NO.:	REV:																																																																																																	
CHAMBER INITIAL DETAIL / WELDMT FOR BJ1817C00039	D	AS NOTED	PRD118573-05S010	A																																																																																																	
K/J/C PART NUMBER: -			APPROX WEIGHT: 126.7 lbs			SHEET: 1 OF 1																																																																																															