Unpolarized positron beam experiment in Hall C

Proposal to PAC48 based on LoI to PAC46

A. Camsonne,[1] M. Carmignotto,[1] R. Ent,[1] J. Grames*,[1] C. Keppel,[1] M. McCaughan,[1] B. Sawatzky,[1] A. Somov,[1] B. Wojtsekhowski,[1] S. Wood,[1] C. Zorn,[1] M. Caudron,[2] L. Causse,[2] P. Chatagnon,[2] R. Dupré,[2] M. Ehrhart,[2] M. Guidal,[2] S. Habet,[2] A. Hobart,[2] D. Marchand,[2] C. Muñoz Camacho*†,[2] S. Niccolai,[2] H.-S. Ko,[2] K. Price,[2] V. Sergeyeva,[2] E. Voutier,[2] S. Zhao,[2] M. Mazouz*,[3] S. Ali,[4] V. Berdnikov,[4] T. Horn,[4] G. Kalicy,[4] M. Muhoza,[4] I. Pegg,[4] R. Trotta,[4] A. Asaturyan,[5] A. Mkrtchyan,[5] H. Mkrtchyan,[5] V. Tadevosyan,[5] H. Voskanyan,[5] S. Zhamkochyan,[5] M. Amaryan,[6] C. Hyde,[6] M. Kerver,[6] H. Rashad,[6] J. Murphy,[7] J. Roche,[7] P. Markowitz,[8] A. Afanasev,[9] W. J. Briscoe,[9] I. Strakovsky,[9] M. Boer,[10] R. Paremuzyan,[10] T. Forest,[11] J. R.M. Annand,[12] D. J. Hamilton,[12] B. McKinnon,[12] D. Day,[13] D. Keller,[13] R. Rondon,[13] J. Zhang,[13] K. Brinkmann,[14] S. Diehl,[14] R. Novotny,[14] P. Gueye,[15] V. Bellini,[16] D. Dutta,[17] E. Kinney,[18] P. Nadel-Turonski,[19] G. Niculescu,[20] S. Sirca,[21] I. Albayrak,[22] M. A. I. Fernando,[23] and M. Defurne[24]

[1] *Thomas Jefferson National Accelerator Facility, 12000 Jefferson Avenue, Newport News, VA 23606, USA*
[2] *Laboratoire de Physique des 2 Infinis Irène Joliot-Curie, Université Paris-Saclay, CNRS/IN2P3, IJCLab (Orsay, France)*
[3] *Faculté des Sciences de Monastir (Tunisia)*
[4] *The Catholic University of America, Washington, DC 20064, USA*
[5] *A. Alikhanyan National Laboratory, Yerevan Physics Institute, Yerevan 375036, Armenia*
[6] *Old Dominion University, Norfolk, VA 23529, USA*
[7] *Ohio University, Athens, OH 45701, USA*
[8] *Florida International University, Miami, FL 33199, USA*
[9] *The George Washington University, Washington, DC 20052, USA*
[10] *University of New Hampshire, Durham, NH 03824, USA*
[11] *Idaho State University, Pocatello, ID 83209, USA*
[12] *University of Glasgow, Glasgow G12 8QQ, United Kingdom*
[13] *University of Virginia, Charlottesville, VA 22904, USA*
[14] *Universität Gießen, Luwigstraße 23, 35390 Gießen, Deutschland*
[15] *Facility for Rare Isotope Beams, Michigan State University, 640 South Shaw Lane, East Lansing, MI 48824*
[16] *Istituto Nazionale di Fisica Nucleare, Sezione di Catania, 95123 Catania, Italy*
[17] *Mississippi State University, Mississippi State, MS 39762, USA*
[18] *University of Colorado, Boulder, CO 80309, USA*
[19] *Stony Brook University, Stony Brook, NY*
[20] *James Madison University, Harrisonburg, VA 22807, USA*
[21] *Univerza v Ljubljani, 1000 Ljubljana, Slovenia*
[22] *Akdeniz Üniversitesi, 07070 Konyaalti/Antalya, Turkey*
[23] *Hampton University, Hampton, VA 23668*
[24] *Commissariat à l'Energie Atomique, 91191 Gif-sur-Yvette, France*

* Spokesperson
† Contact person

NPS Collaboration proposal

Deeply Virtual Compton Scattering (DVCS)

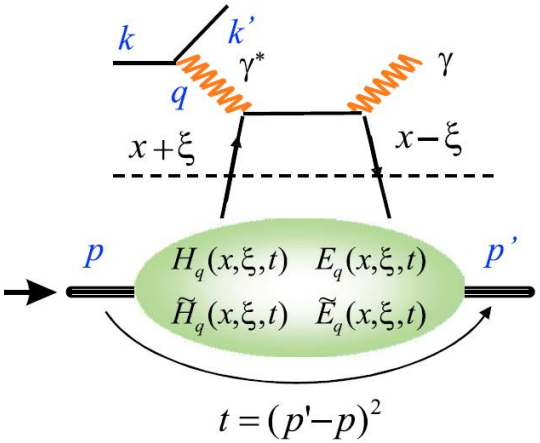

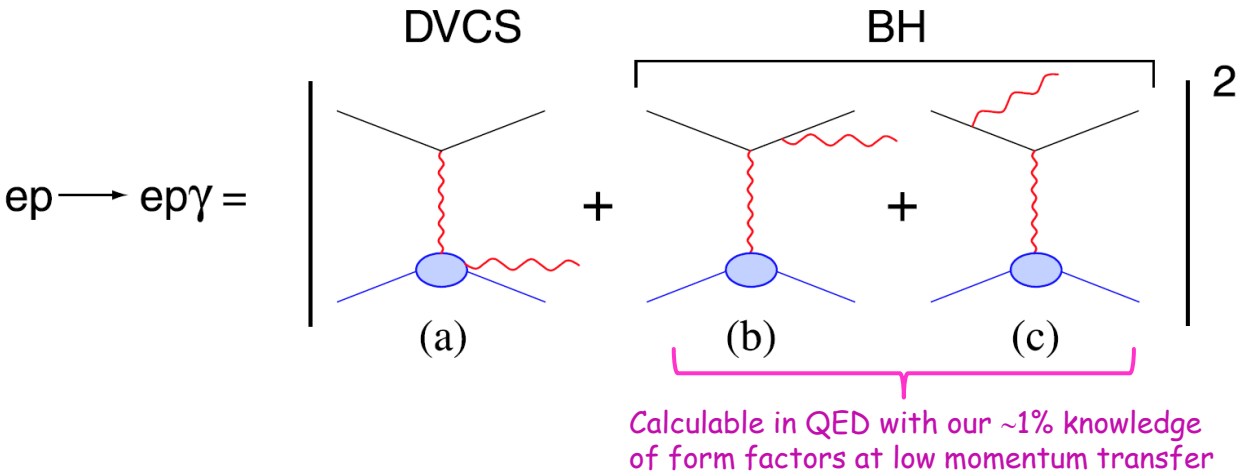

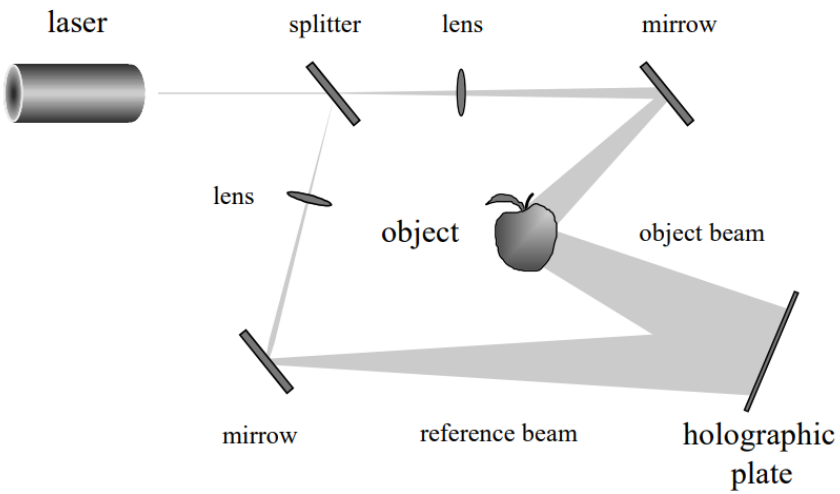

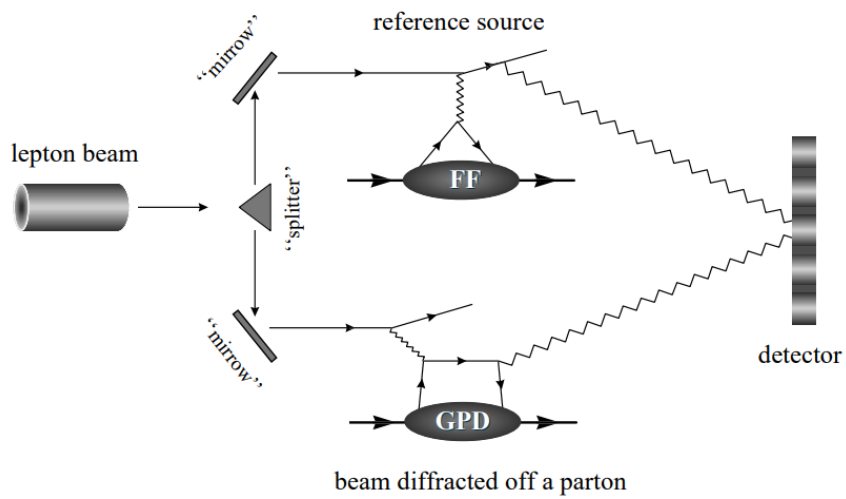

3D imaging of the proton with DVCS

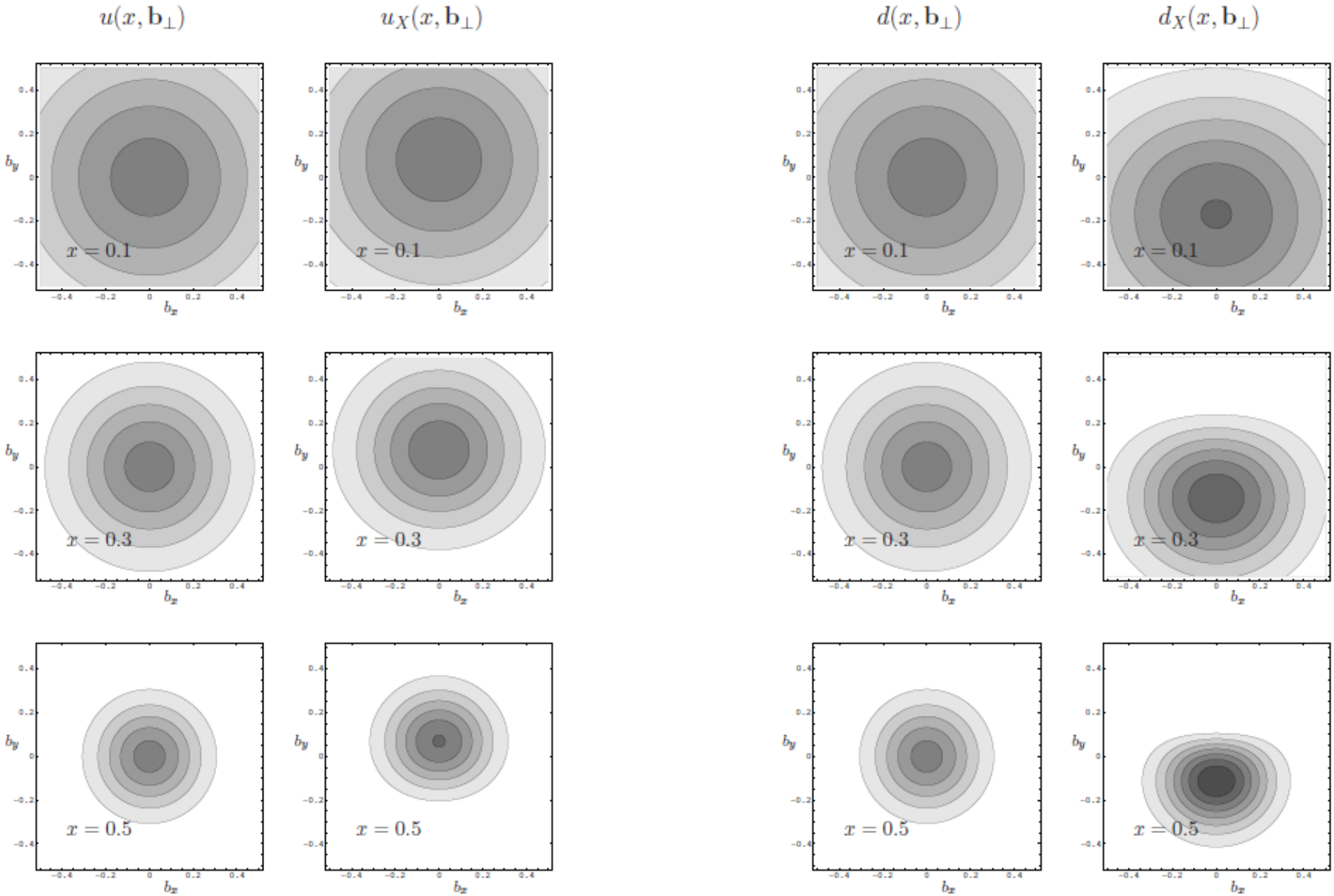

Motivation for using positrons

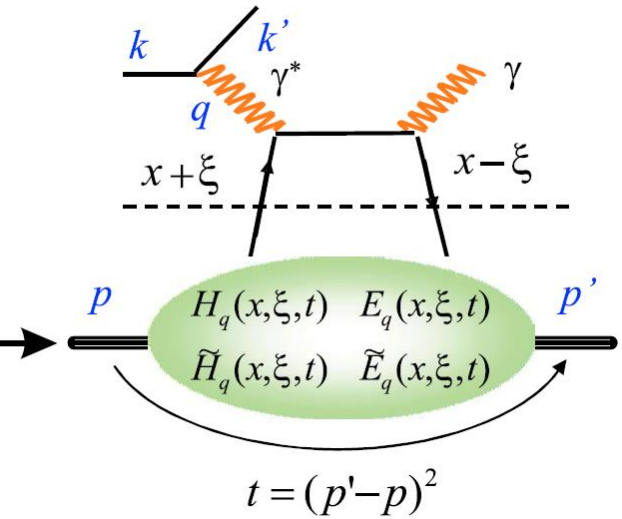

$$|\mathcal{T}(\pm ep \to \pm ep\gamma)|^2 = |\mathcal{T}^{BH}|^2 + |\mathcal{T}^{DVCS}|^2 \mp \mathcal{I}$$

Opposite sign for e- & e+

When only 1 quark of the proton is involved in the reaction:

$$d^5\overrightarrow{\sigma} - d^5\overleftarrow{\sigma} = \Im m\,(T^{BH}\cdot T^{DVCS})$$

$$d^5\overrightarrow{\sigma} + d^5\overleftarrow{\sigma} = |BH|^2 + \Re e\,(T^{BH}\cdot T^{DVCS}) + |DVCS|^2$$

DVCS program at JLab

Two complementary approaches:

- Survey measurements with large acceptance device (CLAS + CLAS12):

Study of many different observables over a wide range of kinematics,

but limited statistical and systematic uncertainties

- Precision measurements in selected kinematic settings (Hall A + Hall C):

test of scaling, higher twist corrections, L/T separations…

Summary document on Halls complementary submitted to PAC40

A few milestones of the precision DVCS program

- First indications of leading twist dominance for DVCS for Q^2 as low as ~2 GeV^2
- Large magnitude of the $DVCS^2$ contribution

Phys. Rev. Lett. **97**, 262002 (2006)
Phys. Rev. **C92**, 055202 (2015)

- Necessity to include corrections $O(t/Q^2)$ & $O(M^2/Q^2)$ to the DVCS cross section
- *Initial separation DVCS2 & BH-DVCS interference (yet ambiguous)*

Nature Communications **8**, 1408 (2017)

- Flavor separation of CFFs combining proton & neutron DVCS data
- DVCS on coherent deuteron ($\rightarrow$ nuclear GPDs)

Phys. Rev. Lett. **99**, 242501 (2007)
Nature Physics **16**, 191 (2020)

- L/T separation of π^0 electroproduction cross section ($\rightarrow$ transversity GPDs)
- Flavor separation of transversity GPDs using π^0 electroproduction & a LD_2 target

Phys. Rev. **C83** 025201 (2011)
Phys. Rev. Lett. **117**, 262001 (2016)
Phys. Rev. Lett. **118**, 222002 (2017)

E07-007: Rosenbluth-like separation of DVCS

$$\sigma(ep \to ep\gamma) = \underbrace{|BH|^2}_{\text{Known to } \sim 1\%} + \underbrace{\mathcal{I}(BH \cdot DVCS)}_{\text{Linear combination of GPDs}} + \underbrace{|DVCS|^2}_{\text{Bilinear combination of GPDs}}$$

$$\mathcal{I} \propto 1/y^3 = (k/\nu)^3,$$

$$|\mathcal{T}^{DVCS}|^2 \propto 1/y^2 = (k/\nu)^2$$

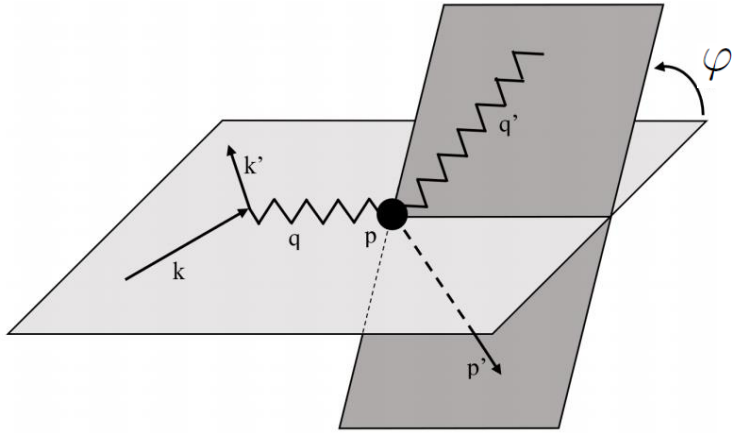

φ-dependence provides 5 independent observables:

$$\sim 1, \sim \cos\varphi, \sim \sin\varphi, \sim \cos(2\varphi), \sim \sin(2\varphi)$$

E07-007: Rosenbluth-like separation of DVCS

DVCS^2 and $\mathcal{I}$(DVCS·BH) separated in NLO and higher-twist scenarios

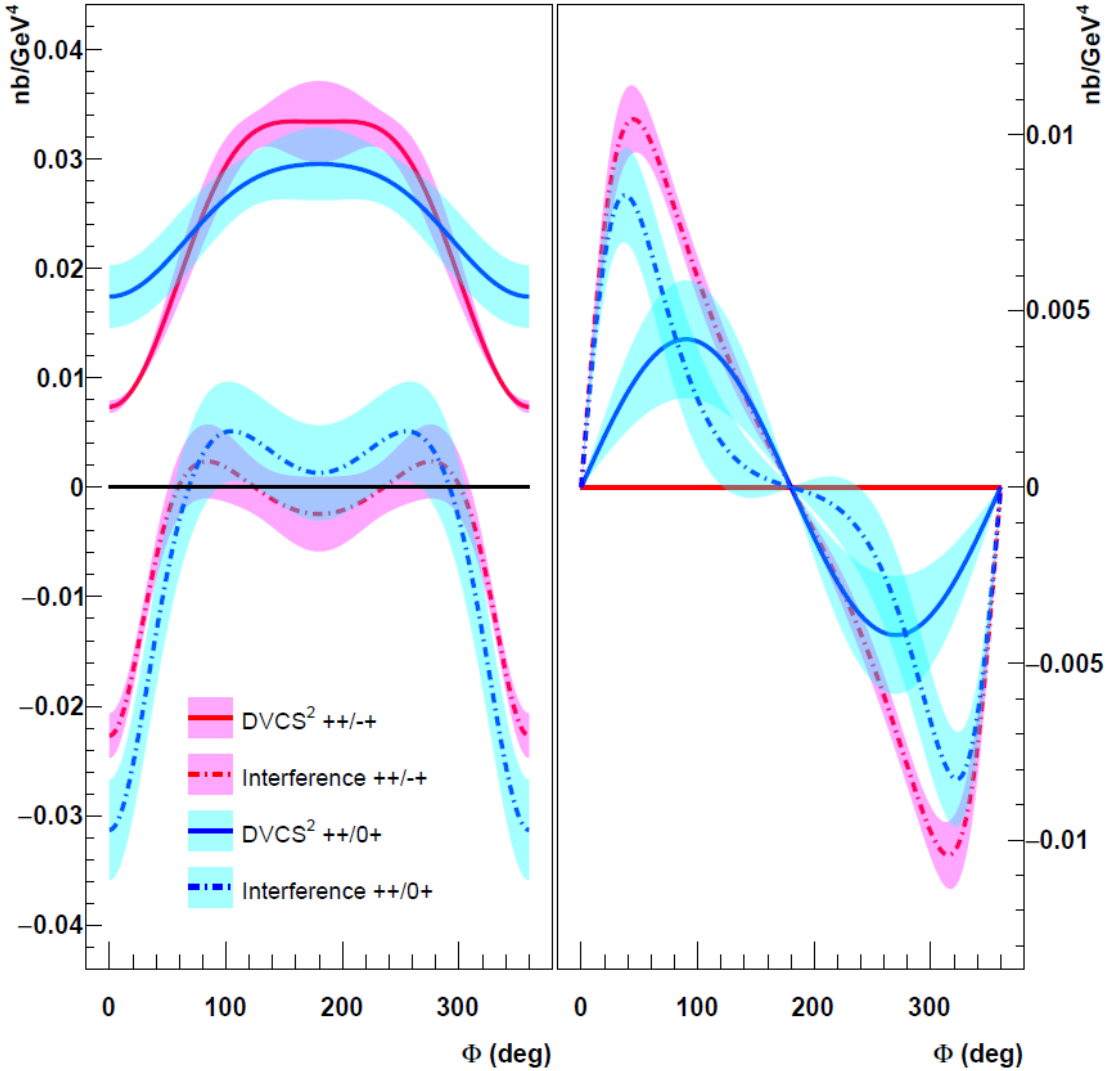

Helicity-independent cross section

Helicity-dependent cross section

- DVCS^2 & $\mathcal{I}$ significantly different in each scenario
- Sizeable DVCS^2 contribution in the higher-twist scenario in the helicity-dependent cross section

Nature Commun. 8, 1408 (2017)

DVCS with positrons and NPS (proposal to PAC48)

$$|\mathcal{T}(\pm ep \to \pm ep\gamma)|^2 = |\mathcal{T}^{BH}|^2 + |\mathcal{T}^{DVCS}|^2 \mp \mathcal{I}$$

Opposite sign for e- & e+

Physics goals and motivation:

- ✓ Precise determination of the absolute photon electro-production cross section
- ✓ Clean, model-independent separation of DVCS^2 and DVCS-BH interference
- ✓ More stringer constraints on theory by combining e^- & e^+ data

In a nutshell:

- Same experimental configuration as approved experiment E12-13-010
- Expected positron beam momentum spread comparable with current electron beam
- Positron beam size larger than current electron beam (twice bigger at 11 GeV according to current simulation)
- No additional systematic uncertainties expected due to the use of positrons

PR12-20-012: Kinematic settings

Same kinematics settings as approved E12—13-010 with electrons

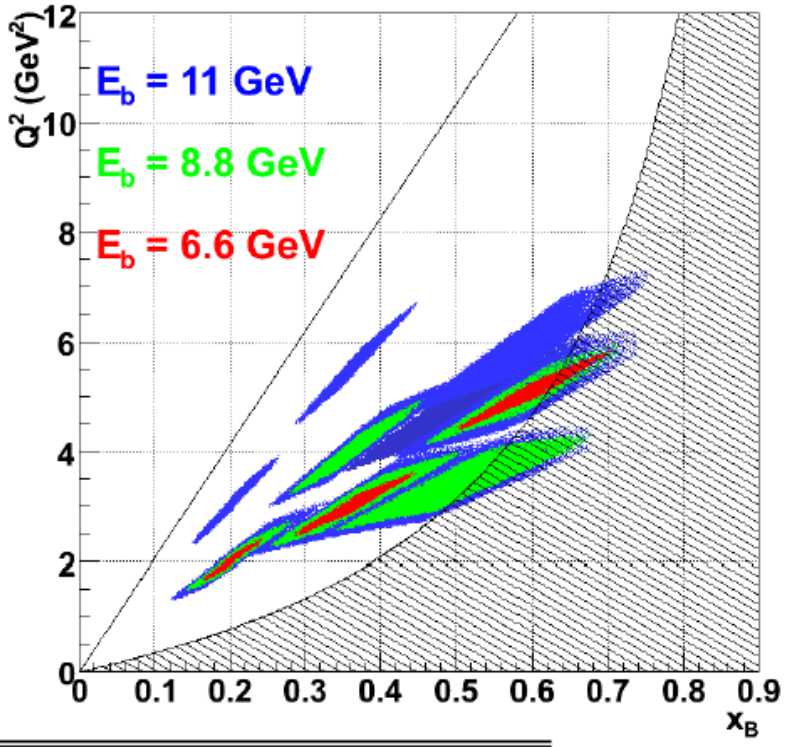

77 days, 5 μA of (unpolarized) positrons assumed

Positron data: 25% of statistics of electron data

x_{Bj}	0.2				0.36						0.5			0.6			
Q^2 (GeV)^2	2.0			3.0	3.0			4.0		5.5	3.4		4.8	5.1			6.0
k (GeV)	6.6	8.8	11		6.6	8.8	11	8.8	11		8.8	11		6.6	8.8	11	
k' (GeV)	1.3	3.5	5.7	3.0	2.2	4.4	6.6	2.9	5.1	2.9	5.2	7.4	5.9	2.1	4.3	6.5	5.7
θ_{Calo} (deg)	6.3	9.2	10.6	6.3	11.7	14.7	16.2	10.3	12.4	7.9	20.2	21.7	16.6	13.8	17.8	19.8	17.2
D_{Calo} (m)	6	4		6	3			4	3	4	3						
$\sigma_{M_X^2}$ (GeV^2)	0.17			0.22	0.13		0.12	0.15		0.19	0.09		0.11	0.09			
I_{beam} (μA)	5																
Days	1	1	3	1	2	3	2	3	4	13	4	3	7	7	2	7	14

Positron production and transport

Injector modifications
[based on PEPPo experiment:
Phys. Rev. Lett. 116, 214801 (2016)]

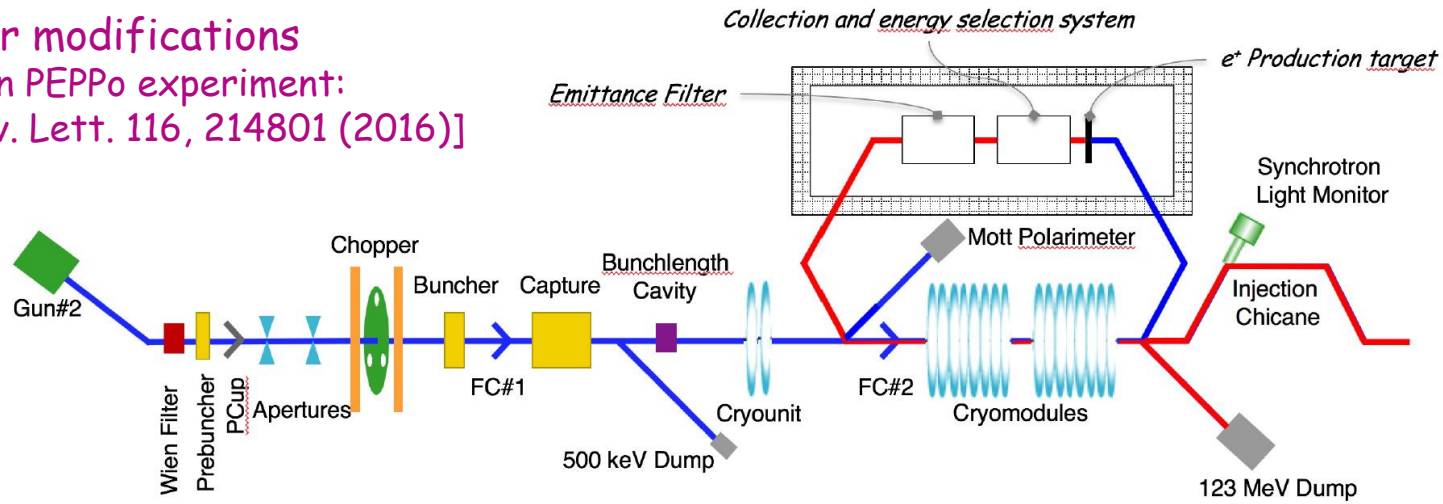

Electrons

Area	δp/p [x10^{-3}]	ε_x [nm]	ε_y [nm]
Chicane	0.5	4.00	4.00
Arc 1	0.05	0.41	0.41
Arc 2	0.03	0.26	0.23
Arc 3	0.035	0.22	0.21
Arc 4	0.044	0.21	0.24
Arc 5	0.060	0.33	0.25
Arc 6	0.090	0.58	0.31
Arc 7	0.104	0.79	0.44
Arc 8	0.133	1.21	0.57
Arc 9	0.167	2.09	0.64
Arc 10	0.194	2.97	0.95
Hall D	0.18	2.70	1.03

Positrons

Area	δp/p [x10^{-3}]	ε_x [nm]	ε_y [nm]
Chicane	10	500	500
Arc 1	1	50	50
Arc 2	0.53	26.8	26.6
Arc 3	0.36	19	18.6
Arc 4	0.27	14.5	13.8
Arc 5	0.22	12	11.2
Arc 6	0.19	10	9.5
Arc 7	0.17	8.9	8.35
Arc 8	0.16	8.36	7.38
Arc 9	0.16	8.4	6.8
MYAAT01	0.18	9.13	6.19

Dominated by damping in the LINACS

Dominated by synchrotron rad. in Arcs

At 11 GeV, after Arc9, e+ beam size ~twice bigger than e- beam

Averaging εx and ε_y:

$$\sqrt{7.6/1.4} \sim 2.3$$

TAC comments on positron

- The implementation of a multi-Hall, high current, high polarization positron beam at CEBAF raises multiple and complex challenges, as detailed in the TAC report

- If the PAC finds our physics program compelling, our collaboration is ready to engage with the Lab to investigate its feasibility.

TAC conclusion:

In conclusion, while a positron beam upgrade is a major upgrade which will require substantial accelerator physics development, a detailed cost and implementation plan, and expensive changes to the CEBAF accelerator, a multi-Hall positron beam capability could have great potential for a future JLAB 12-GeV science program.

Neutral Particle Spectrometer (NPS)

- 1080 $PbWO_4$ crystals
- 0.6 Tm sweeping magnet
- F250ADC sampling electronics
- Large opening angle beam pipe
- SHMS as carriage for rotation

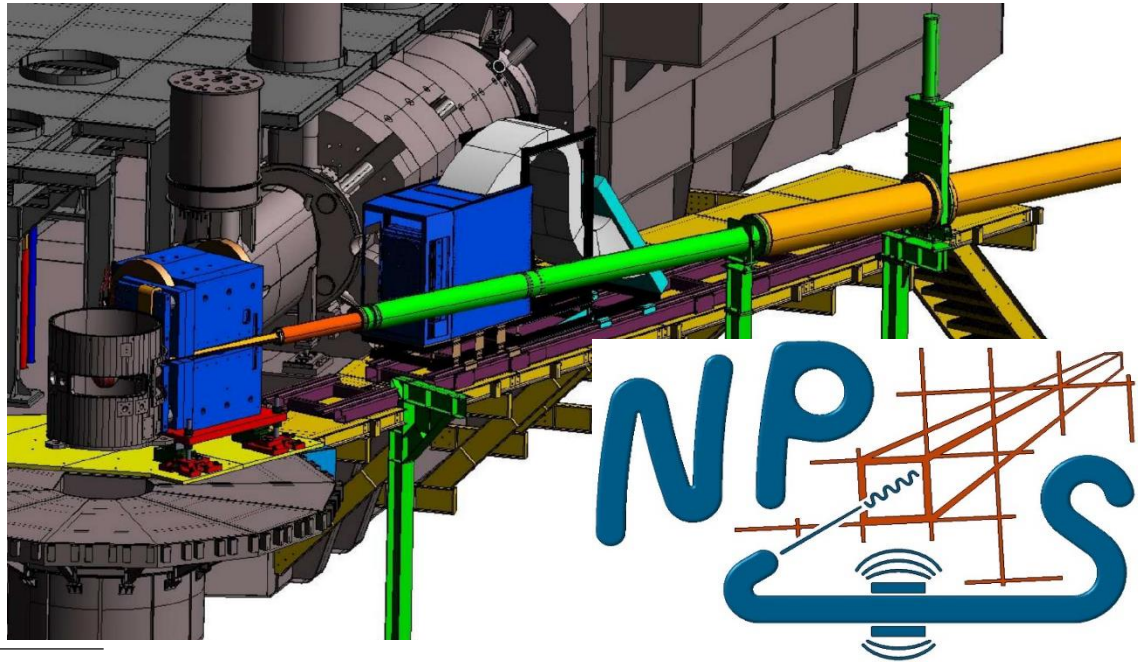


Calorimeter frame being assembled

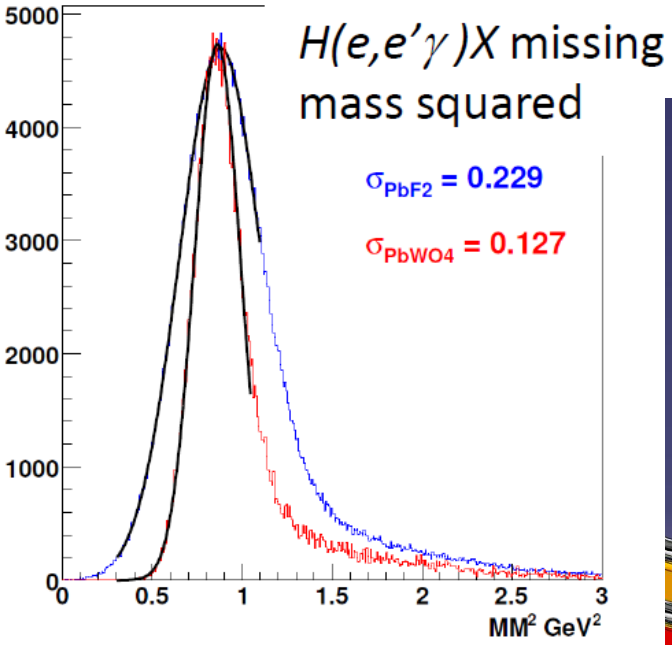

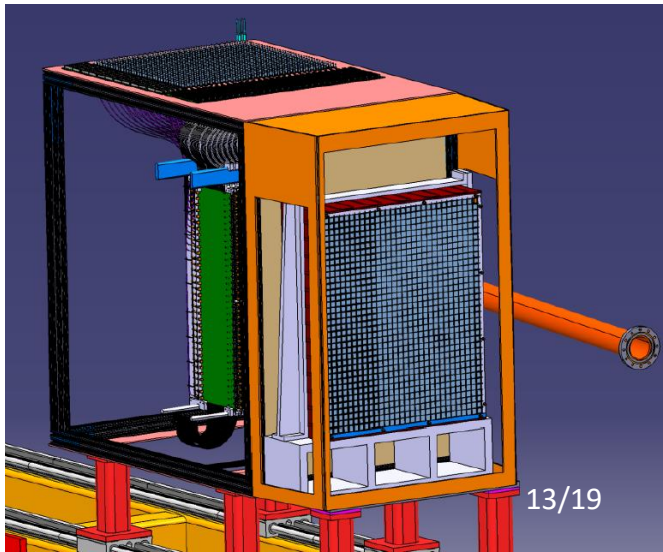

Separation of DVCS^2 and BH-DVCS interference

Projections based on the KM15 model (Kumericki and Mueller, 2015)

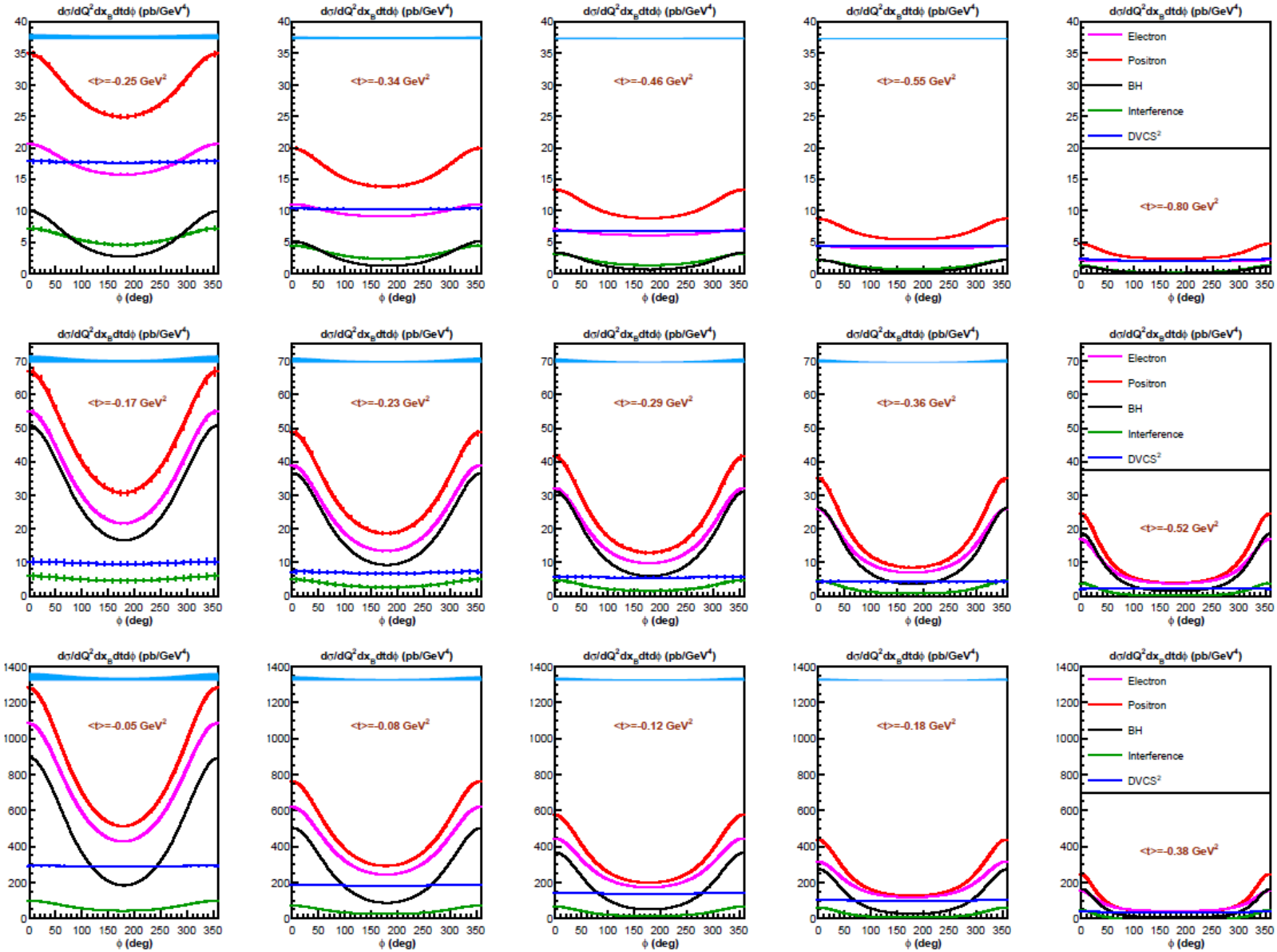

x_B=0.2, Q^2=2.0 GeV^2

x_B=0.3, Q^2=4.0 GeV^2

x_B=0.5, Q^2=3.4 GeV^2

Systematic uncertainties

Source	pt-to-pt (%)	scale (%)
Acceptance	0.4	1.0
Electron PID	<0.1	<0.1
Efficiency	0.5	1.0
Electron tracking	0.1	0.5
Charge	0.5	1.0
Target thickness	0.2	0.5
Kinematics	0.4	<0.1
Exclusivity	1.0	2.0
π^0 subtraction	0.5	1.0
Radiative corrections	1.2	2.0
Total	**1.8-1.9**	**3.4-3.5**

The π^0 electroproduction cross section would be measured concurrently with DVCS with both electrons and positrons, and would allow to monitor the systematics of the e- and e+ runs

Impact on Compton Form Factors (CFFs) extraction

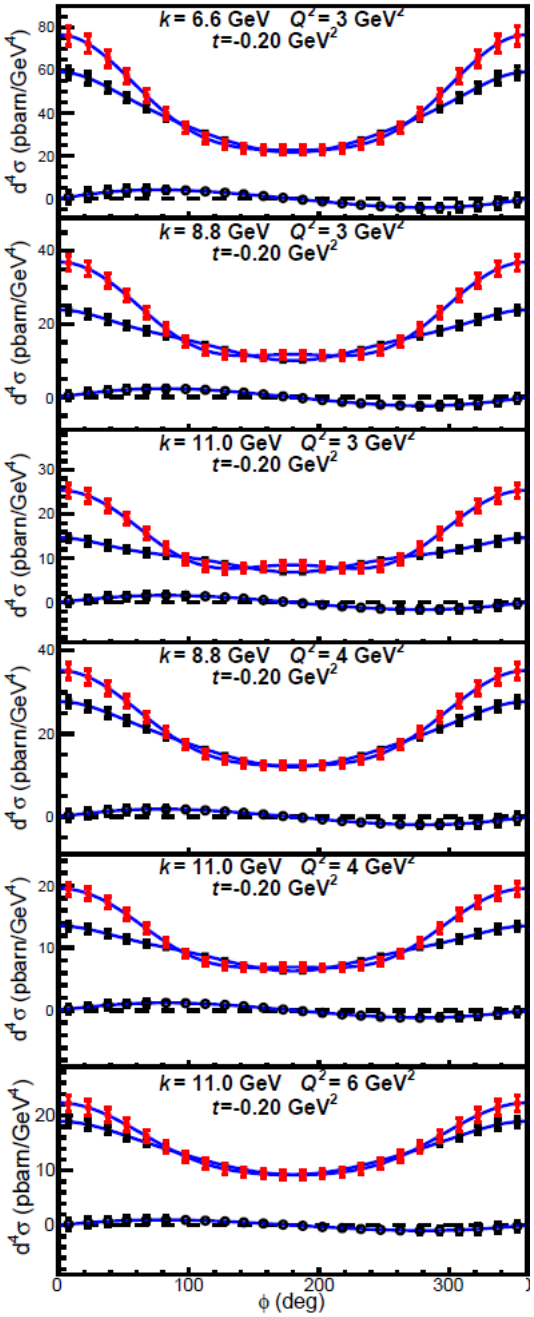

- ✓ Combined fit of all electron data from approved experiment E12-13-010

(helicity-dependent AND helicity-independent cross sections)

- ✓ Fits with and without the proposed positron data

In order to extract the CFFs we exploit the combined

- Azimuthal dependence (ϕ)
- Beam-energy dependence
- Q^2-dependence
- Helicity dependence (for E12-13-010 data)
- **Beam-charge dependence**

of the DVCS cross section

Impact on Compton Form Factors (CFFs) extraction

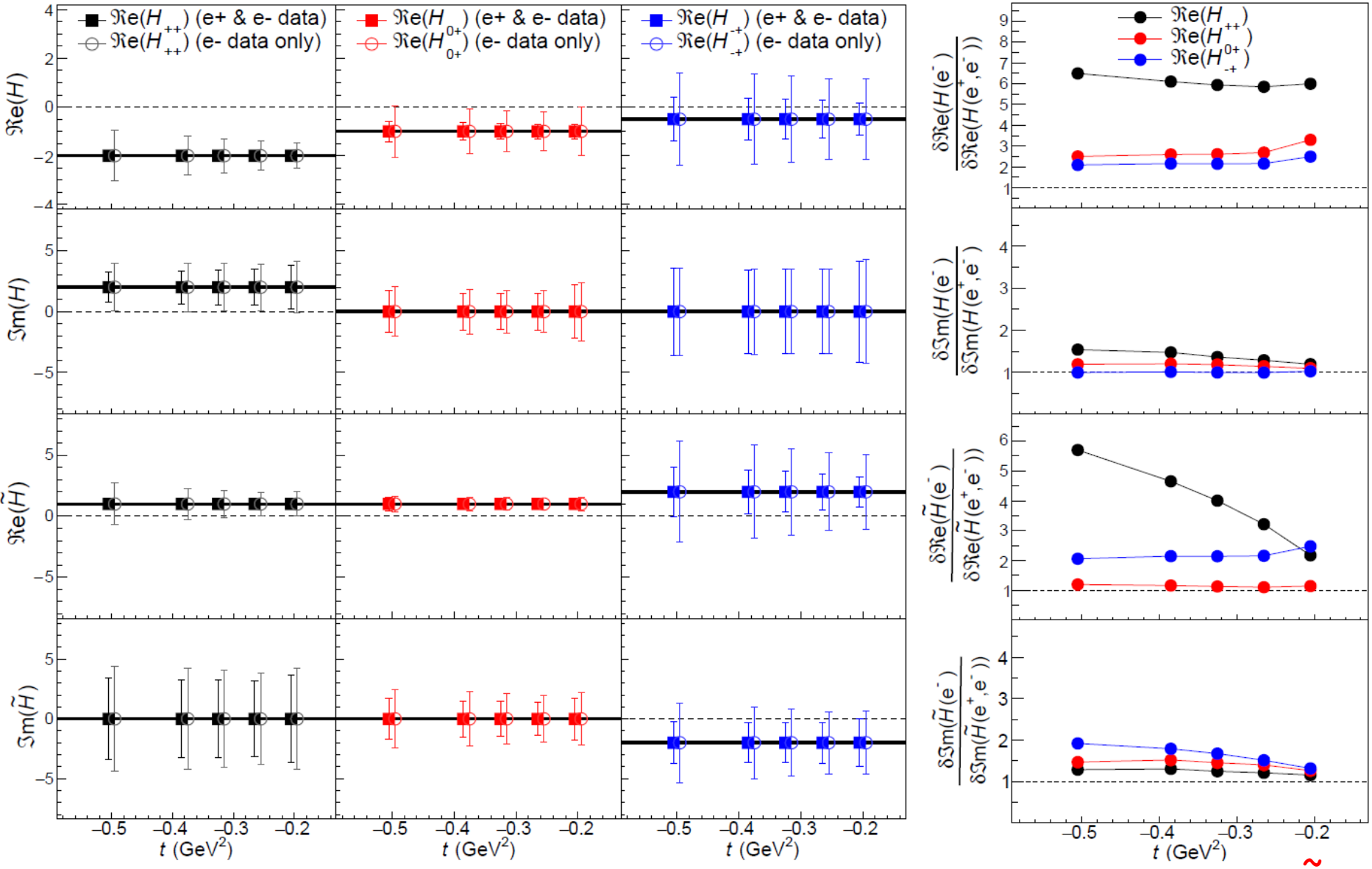

A factor or 4-6 improvement in the extraction of LO/LT CFFs Re(H) and Re(H̃)

(factor of ~2 for HT and NLO)

Correlation coefficients

Correlations between different CFFs are significantly improved by a combined fit with positrons

$$|\rho_{i,j}| = \left|\mathrm{cov}[\mathbb{F}_i, \mathbb{F}_j]/(\sigma_i \sigma_j)\right|$$

Electrons only

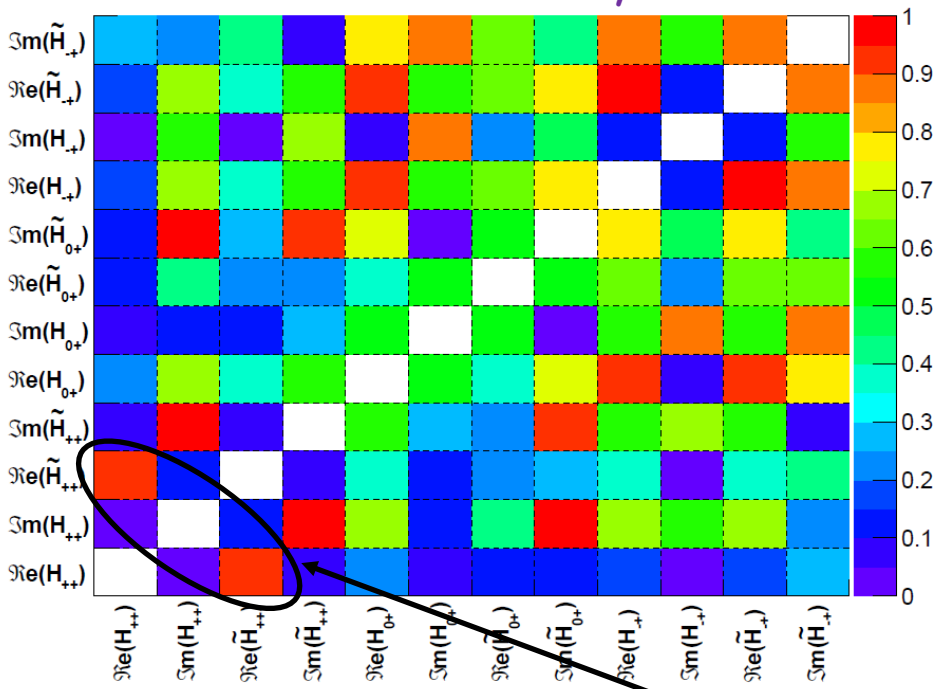

Electrons & Positrons

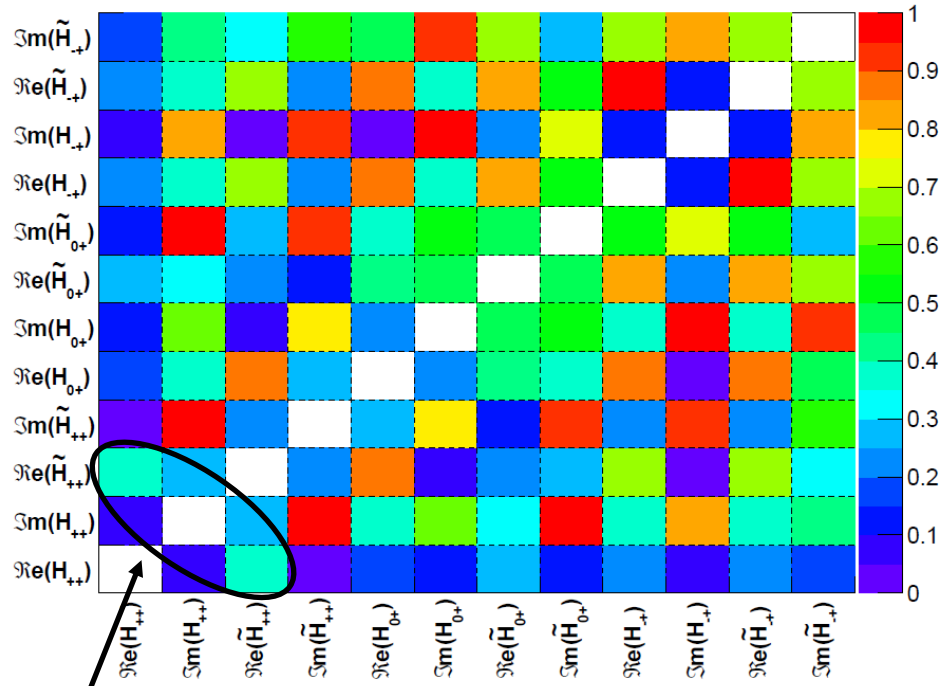

LT/LO HT NLO

(t = -0.26 GeV^2)

Much better separation of H & Ht CFFs at LT/LO

(from -94% without positrons to -39% when electron and positrons are combined, in this t-bin)

Summary and conclusion

- Positrons are the unique way to unambiguously separate the $DVCS^2$ and the BH-DVCS interference

- They will have a strong impact on fits of DVCS data, and the 3D-imaging program of the nucleon

- **77 days** of (unpolarized) positrons at $I \geq 5$ mA were requested to the PAC

- Same setup (HMS+NPS) and kinematics of approved experiment E12-13-010

Back-up

E07-007: Rosenbluth-like separation of DVCS

- Cross section measured at 2 beam energies and constant Q^2, x_B, t

Q^2=1.75 GeV^2
x_B=0.36
t=-0.30 GeV^2

Helicity-independent cross section

Helicity-dependent cross section

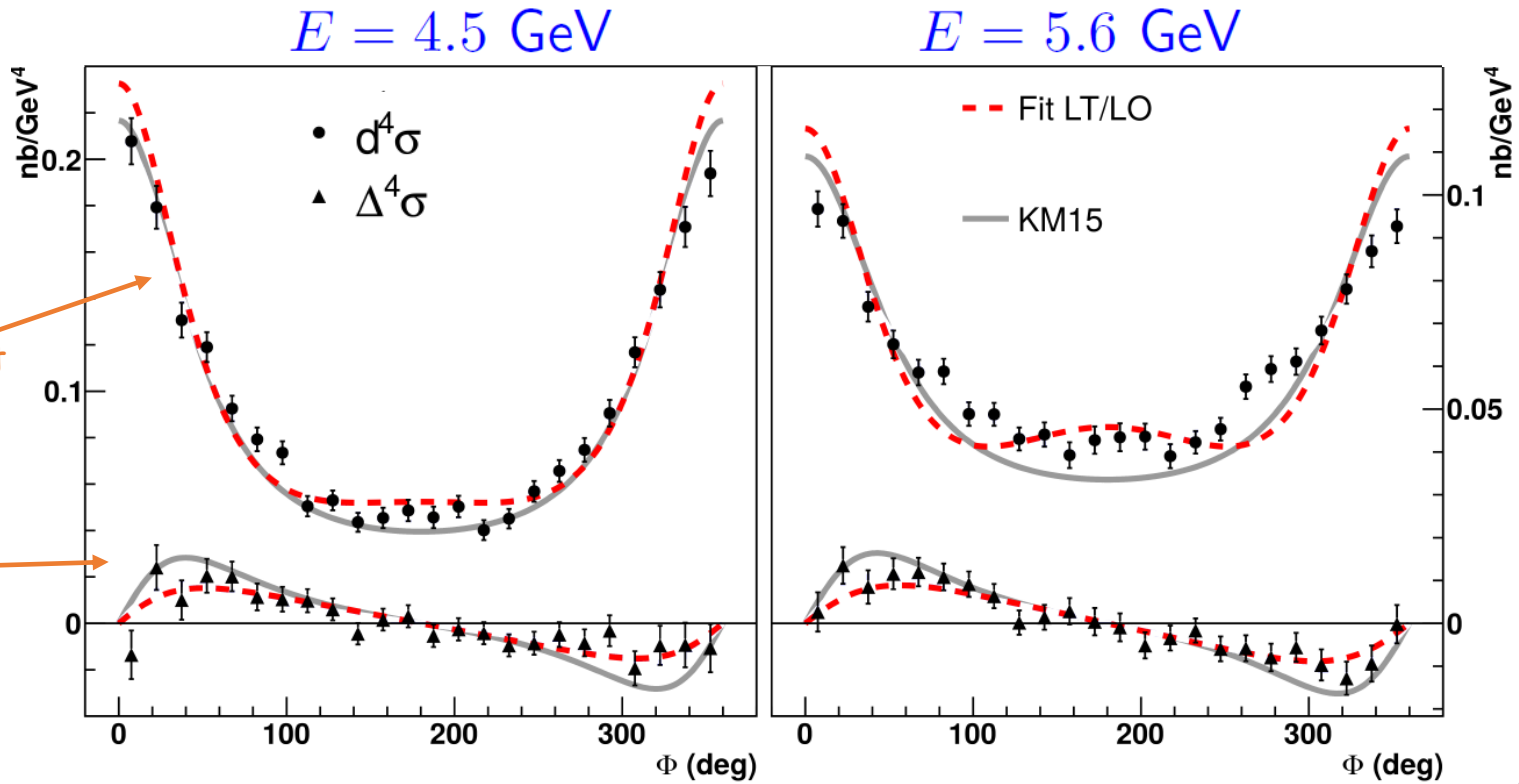

- Leading-twist and LO simultaneous fit of both beam energies (dashed line) does not reproduce the data

E07-007: Rosenbluth-like separation of DVCS

- Cross section measured at 2 beam energies and constant Q^2, x_B, t

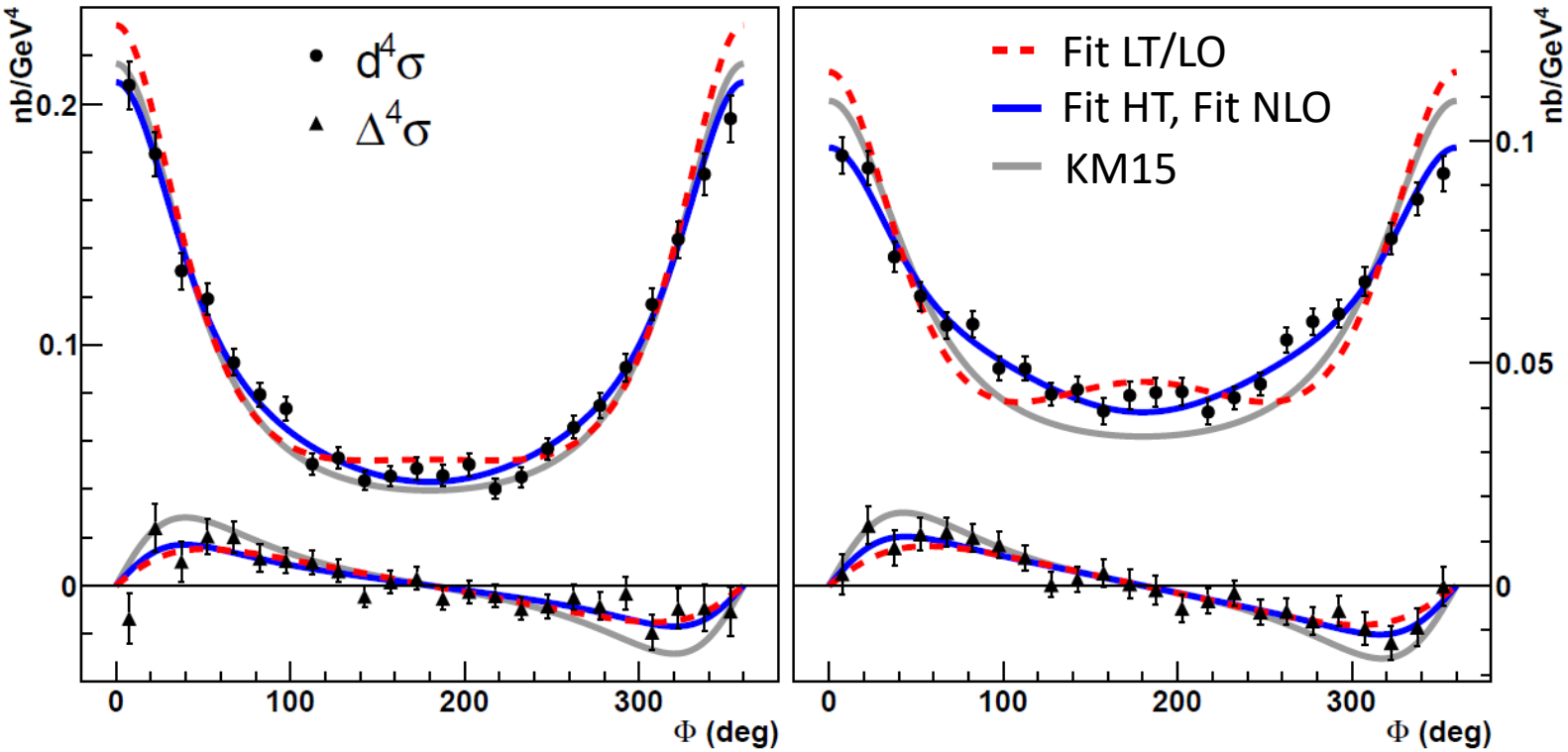

- Using only helicity-conserving CFFs ("LT/LO") the fit of both beam energies (dashed line) does not reproduce the data
- Including helicity-flip CFFs, either single-helicity flip ("HT") or double-helicity flip ("NLO") satisfactorily reproduce the angular dependence (blue solid line)